Alleluia, Alleluia.

Edewede Oriwoh

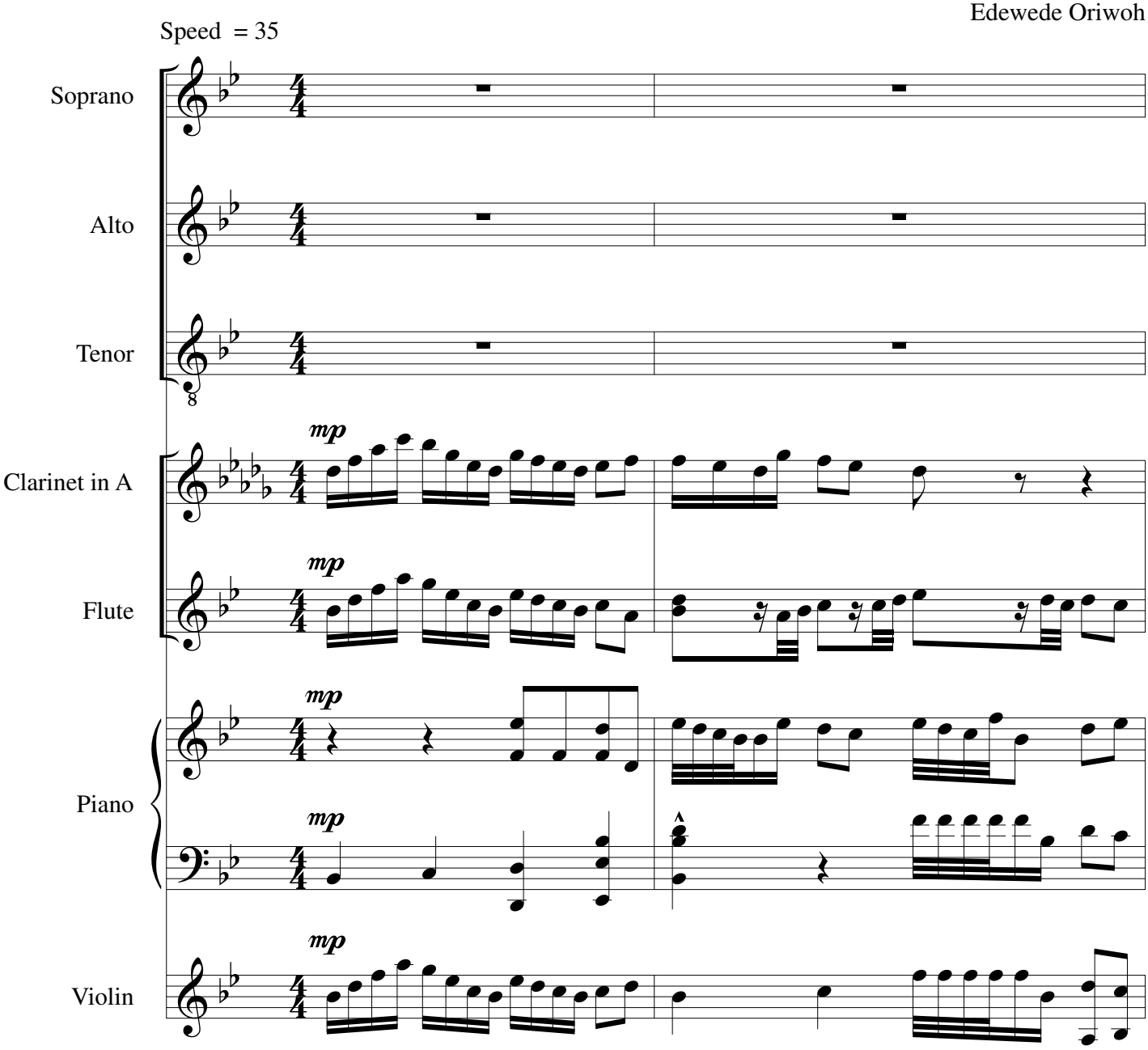

Copyright 2015

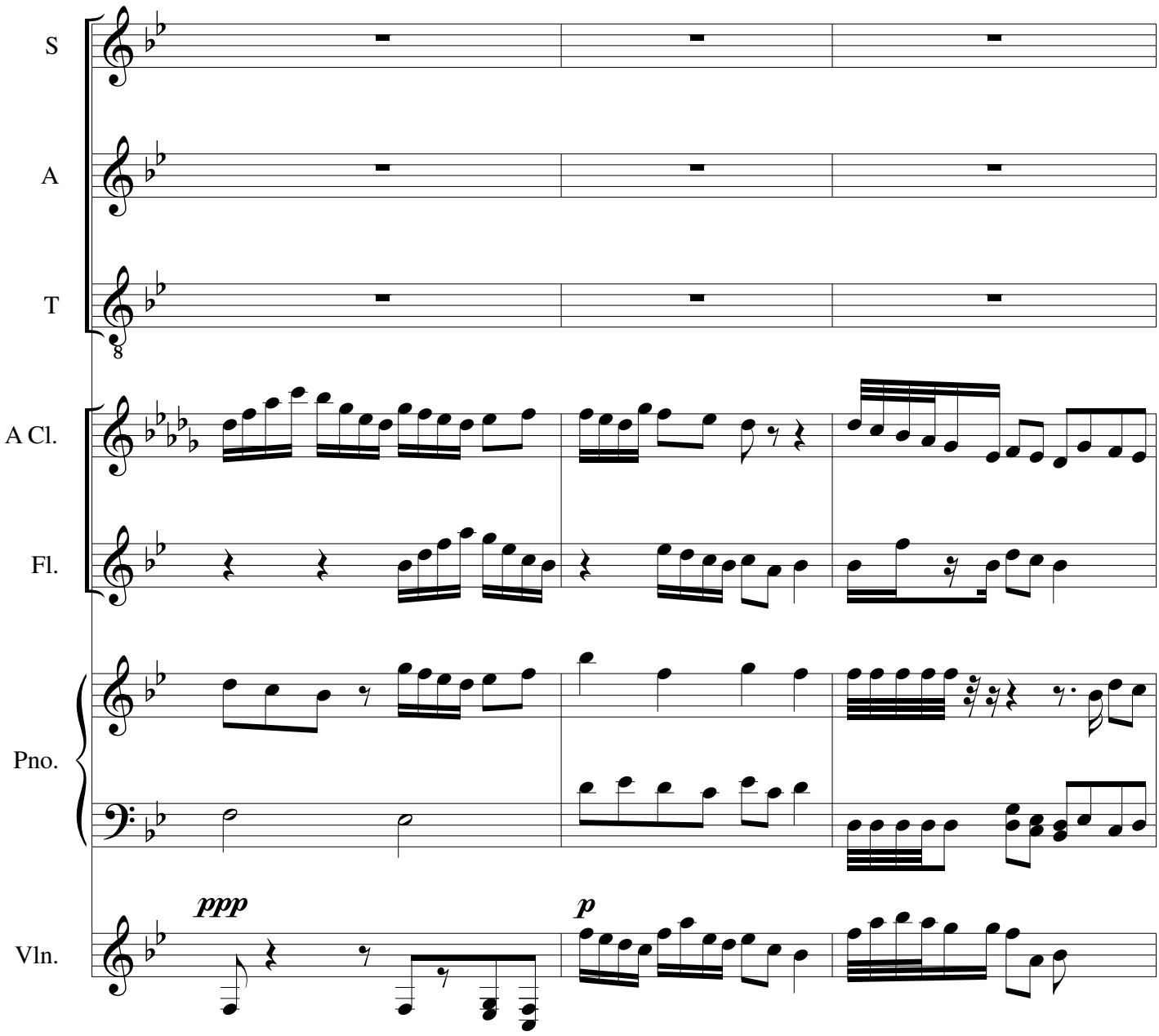
S
A
T
A Cl.
Fl.
Pno.
Vln.
ppp
p

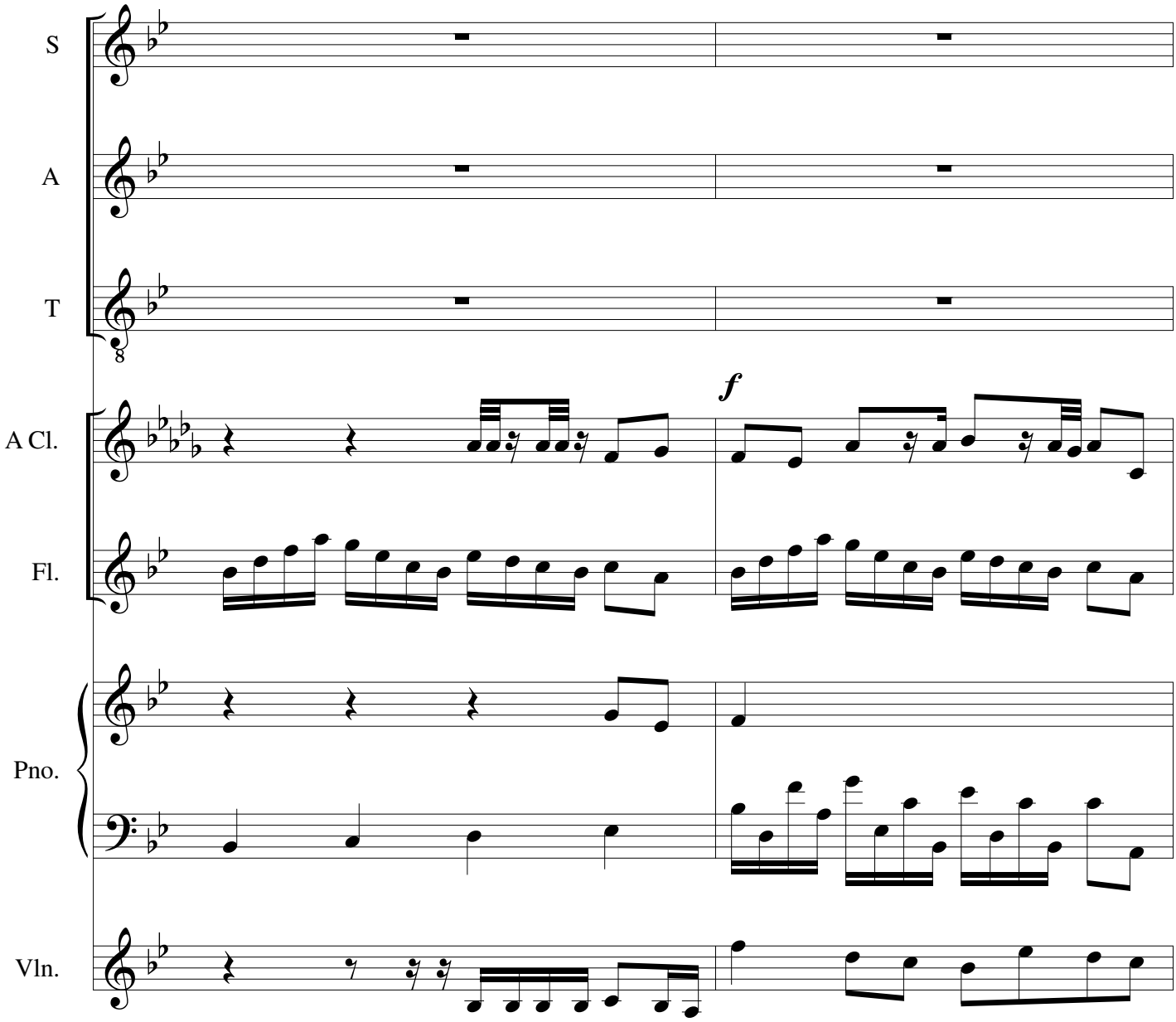
S
A
T
A Cl.
Fl.
Pno.
Vln.
f

Alleluia, Alleluia.

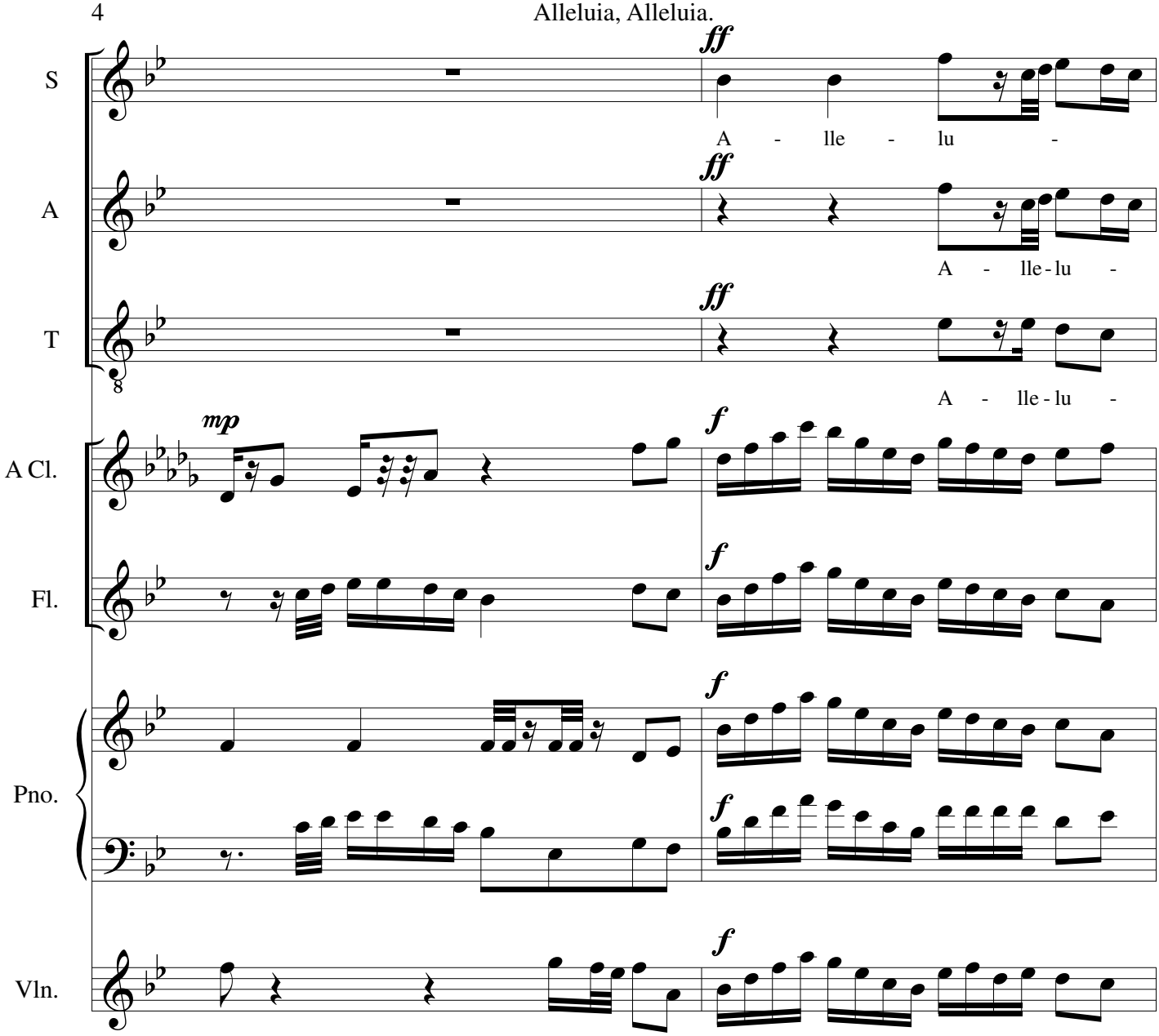

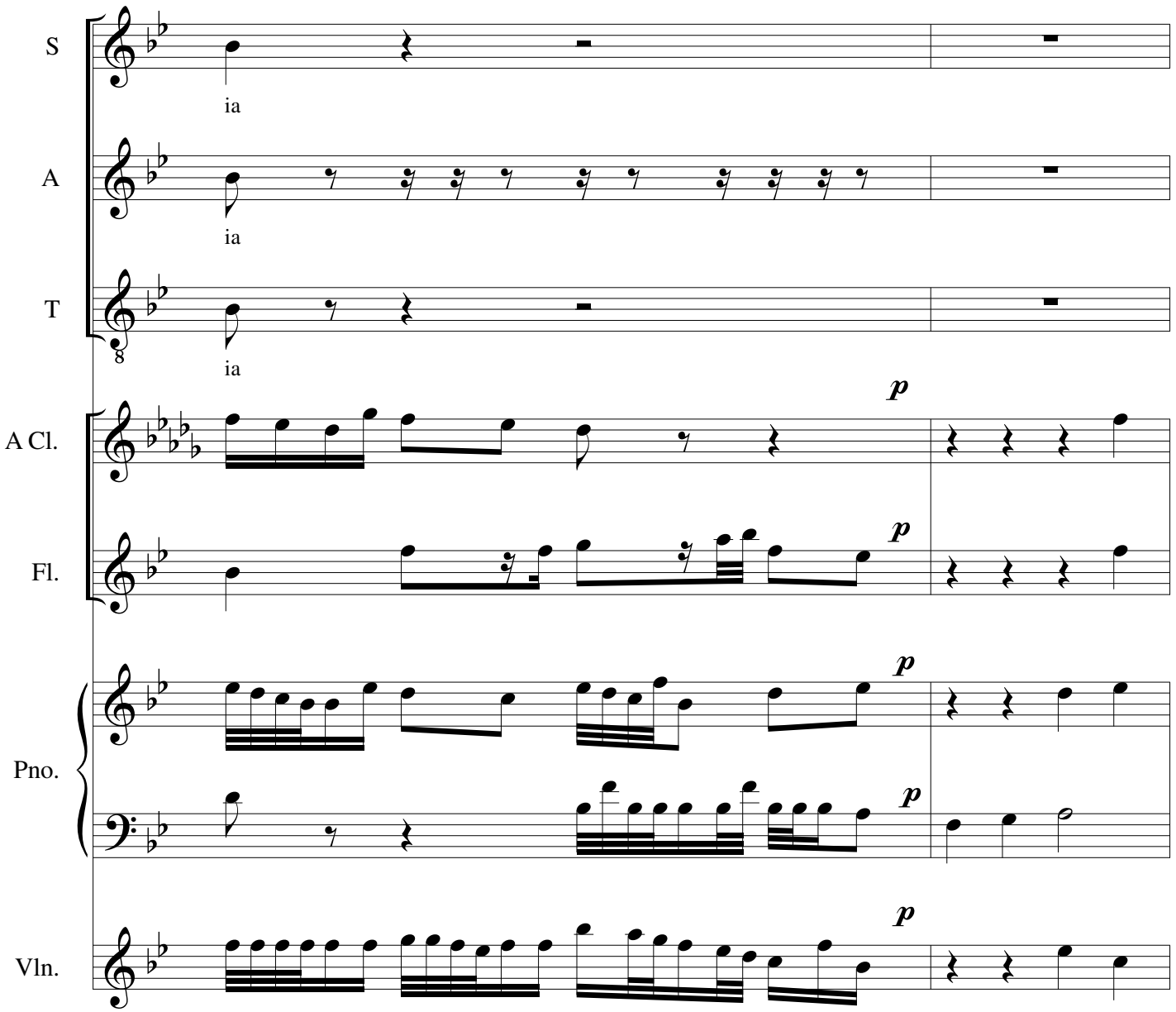
S
ia
A
ia
T
ia
A Cl.
p
Fl.
p
Pno.
p
p
Vln.
p

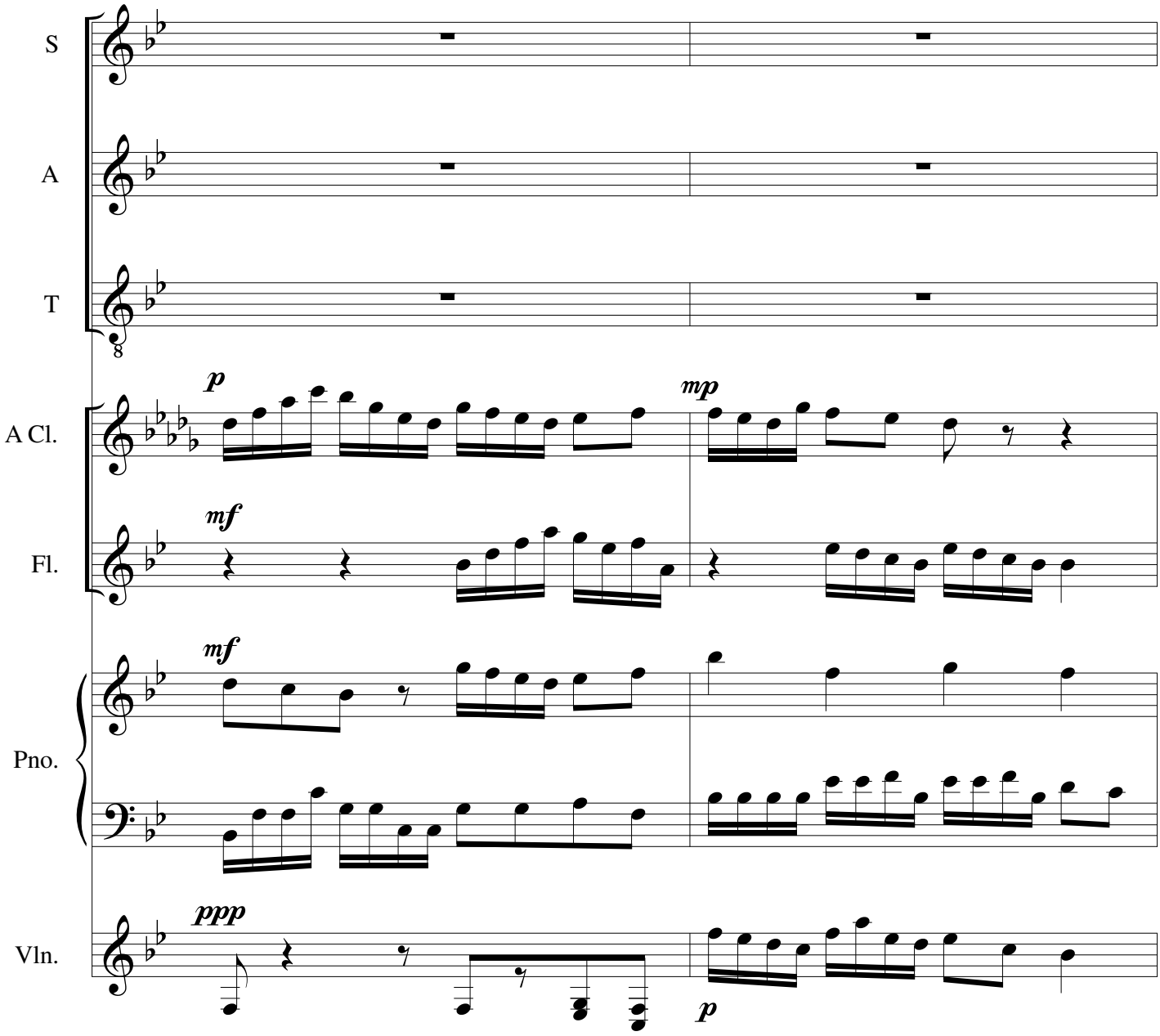
S
A
T
A Cl.
Fl.
Pno.
Vln.
p
mp
mf
mf
ppp
p

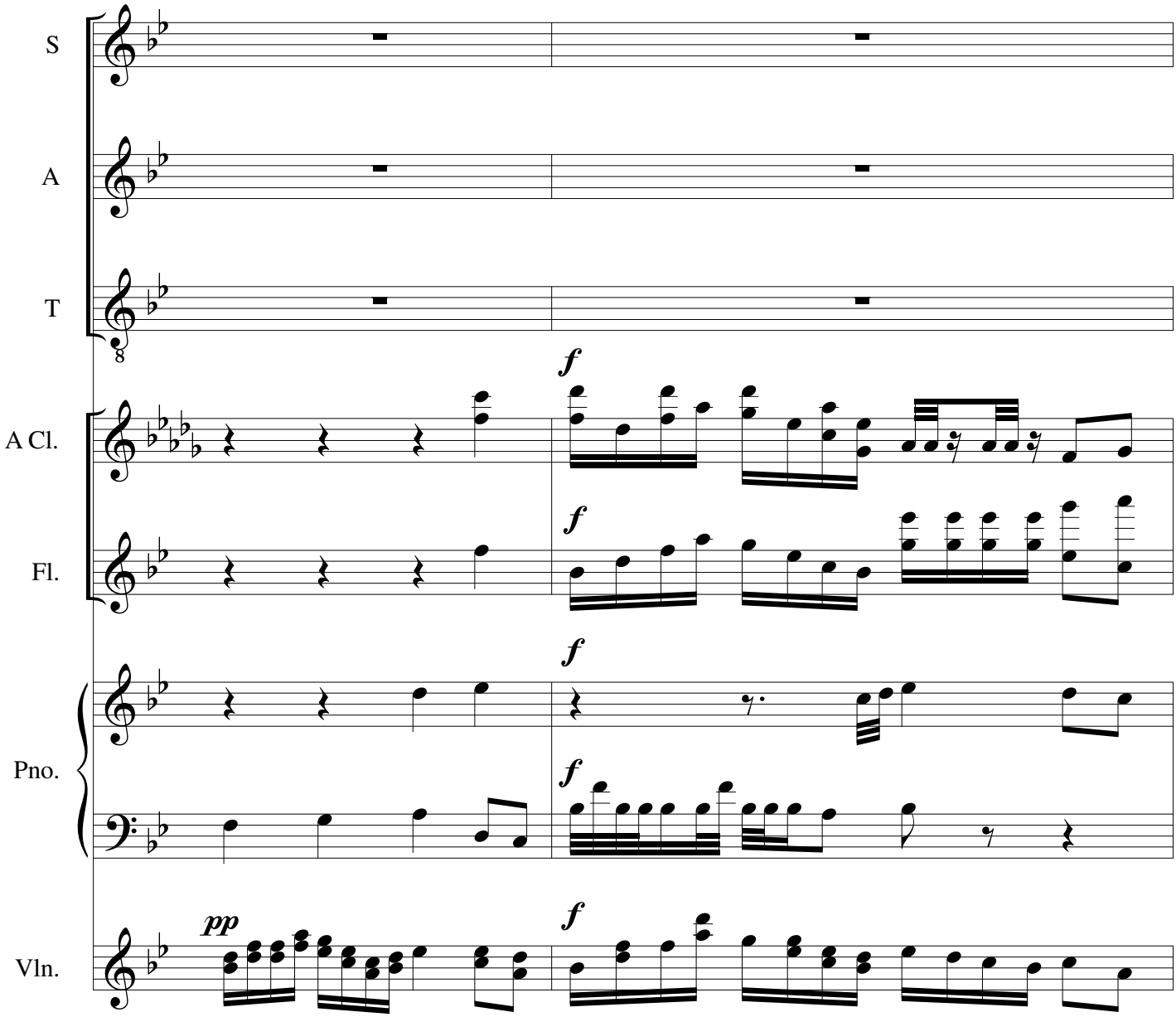
S
A
T
A Cl.
Fl.
Pno.
Vln.
f
f
f
f
f
pp

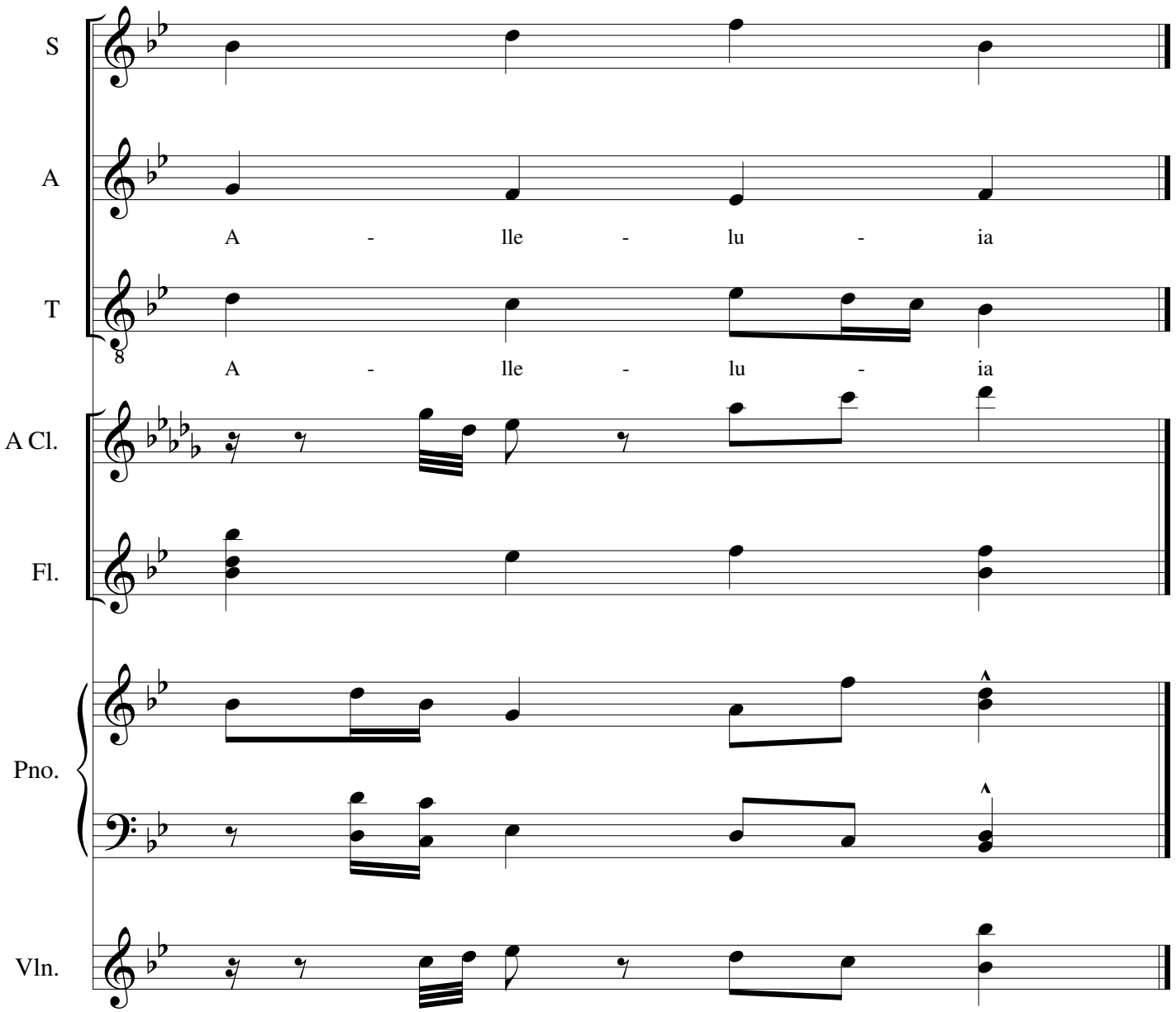

18-19 August 2015